

الشريف للمصاعد (ش. ذ. م. م)

Al Sharif Elevators (L.L.C.)



alsharifelevators



www.alsharifelevators.com



# CONTENTS

- About us
- Our Services
- Products
- List of Projects
- Designs & Samples
- Documents
- Contact us

# **ABOUT US**

Al Sharif Elevators L.L.C. is a renowned supplier and service provider of Elevators & Escalators in the UAE.

Established in the year 1993, we have more than 25 years of experience in the market, and we strive always to provide the best quality products & services in order to satisfy all the needs and requirements of our clients.

## **□ OUR AIM:**

We have set new benchmarks in the market and properly realize the importance of binding our organization through a well-defined set of quality principles applicable across all levels of the company. We aim to satisfy our customers up to the maximum extent. Overall we aspire to:

- Become a leader in the Elevator/ Escalator Installation & Service industry.
- Sustain our reputation and continue to provide customer satisfaction with high quality products and services with affordable costs.

## **□ OUR MISSION:**

We have made it our mission to develop and establish our organization as one of the top Supplier of Elevators, Escalators and Walk through in the UAE Market. Due to hard work and commitment of our professionals, we are capable of offering quality solutions to the major Corporate clients.

We excel in quality production and designing, partnering with MP & SJEC Elevators who are manufacturing quality products have emerged as our core activities. Plus, we are always working to maintain our competitive edge in cost and we don't compromise with our quality of the products and offering these at competitive rates.

### **□ OUR TEAM:**

Our workforce is our basic strength and reason of our success.

Helping us to make success in all our endeavors, we are backed by highly qualified and disciplined team. With experience in their respective area of work our team has been able to make the fullest use of our resources.

Our team keeps strict vigil on quality tests which are conducted at various stages of development. Our researchers are very much active in keeping us up to date with latest technological and market trends.

### **□ OUR QUALITY ASSURANCE:**

We never compromise with the quality of our product range as we consider work of quality as the only way to achieve success. Our quality department is very much conscious about quality compliance and it has put in place total quality management mechanism. As a part of this mechanism, regular quality tests are conducted on various parameters to see the upkeep of quality as per the international standards.

### **□ OUR EXCELLENCE:**

Being one of the most proficient Suppliers of quality range of elevators and escalators, our range is widely sought in the industry. We are expanding our reach through collaborations and tie ups. We have established connection of sales with the MP Lifts from Spain, SJEC Elevators from PRC which is ISO 9001 and European standards EN81 that assures the Quality Component and durable products with TUV approved. Our main focus is the Elevators market in the United Arab Emirates

We also provide 24/7 maintenance services to all types of elevators, escalators and marine elevators.

As we step into our 25<sup>th</sup> years of business we take this opportunity to cordially thank all our customers for their continuous support.

## ❑ ORGANIZATION CHART:

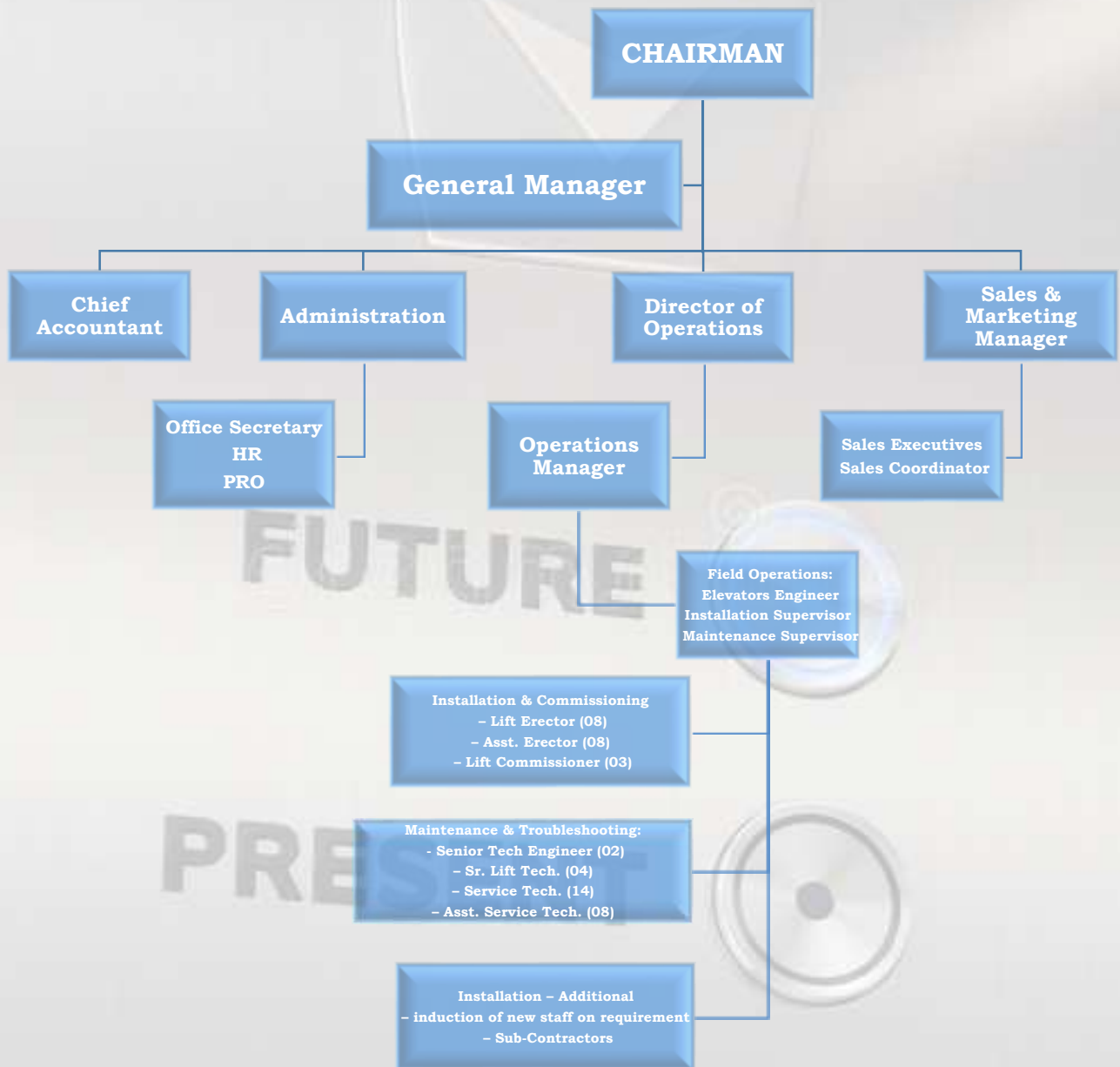



# OUR SERVICES

As part of the elevator industry, our main services falls into these 3 main categories:

## □ Elevators & Escalators Supply & Installation.

As part of our growing business we have partnered with some of leading elevators & escalators suppliers in the world to assure our clients that we are providing quality products with competitive prices.

We also making sure always that our field operations team are up to date with all the new technologies in the market to ensure the quality of our installations.

We are providing the following products:

S.No.	Category	Products
1.	Residential – Buildings & Arabic Villas	Passenger Traction Elevators Panoramic Elevators MRL Elevators Hydraulic Elevators
2.	Commercial Buildings High Rise Towers Hotels	Passenger Traction Elevators Panoramic Elevators MRL Elevators High Speed Traction Elevators Service Lifts / Cargo Lifts
3.	Shopping Centers, Airports & Stations	Panoramic Lifts, Freight Lifts Escalators and Auto walks
4.	Restaurants & Hotels	Passenger Lifts Service Lifts Dumb Waiters
5.	Multi-Level Car Parking	Car Elevators
6.	Warehouses and stores	Heavy Duty Industrial Platforms, Goods Lifts
7.	Hospitals	Heavy duty Lifts for Hospitals

# OUR SERVICES

Our main suppliers are:



With more than 18 years effort SJEC now produce a verities of products, such as high speed elevator, observation elevator, MRL Elevator, mini Machine room Elevator, freight elevator, commercial escalators, public service escalators and passenger conveyers. SJEC has gained a reputation within both domestic and overseas markets for its leading technology and continual innovation ideas.

‘SJEC’ has acquired certificate of ISO9001, ISO14000, OHSAS18001 and SA8000 issued by DNV. And their products had accorded with the European Directive 98/37/EC, 95/16/EC and Code of DIN EN115/EN81, with CE & EMC certificate issued by TUV in Germany steel structure welding certificate DIN18800-7 issued by SLV Duisburg Germany and PUBEE certificate from Russian Mine & Industry Technology Supervision Bureau. So far SJEC products have been sold in more than 70 countries around the world.

**ISO 9001 Certified & European norms EN81 that assures Quality Component  
& Durable products with TUV approved.**

**All Traction Elevators are based on: VVVF Technology to regulate the Power**



# OUR SERVICES



MP, have been manufacturing innovative and effective solutions for the world of elevators and its professionals for over 30 years.

Their elevators are present in over 80 countries on all the 5 continents. Under MP motto “we adapt your space naturally”. MP eco-efficient provides solutions tailored to the needs of customers and international standards, optimizing energy resources with the utmost respect for the environment. MP acquired EN ISO 9001: 2008 and all MP products are strictly manufactured in compliance with European Directive 98/37/EC, 95/16/EC Annex XIV, Module-D, Annex V111 Module -E, Annex X111 Module H and Code of DIN EN115/EN81.



BKG Bunse-Aufzüge GmbH - founded more than 50 years ago, is a company specializing in the manufacture of service lifts and goods lifts. Supplies are made to more than 70 countries world-wide, solely to lift companies taking care of the installation and possibly also the maintenance later on. BKG Bunse-Aufzüge-GmbH has agencies in many countries of the world. Quality and delivery faith have always been the basis of our company's philosophy. BKG products are known for customized solutions, high quality standards, short delivery and installation times, reliability, and pre-mounted electric installations. BKG range of products includes service lifts, goods lifts, automatic lifts, special lifts (e. g. for ships).



# **OUR SERVICES**

## **□ Maintenance Service Provider for any Elevator Brand.**



Al Sharif Elevators made has become a well renowned name in the market by providing high quality maintenance services for almost any unit brand. With our well trained and experienced team we have managed to take care of many elevators & escalators units in UAE and provided the best service and keep smooth operations of the units.

Our warehouse facility is professionally managed and stocked with all kinds of latest amenities. Our warehousing facility has made it possible for us to ensure safe and hygienic storage of our bulk consignments besides guaranteeing maintenance of quality parameters by providing suitable conditions. Our warehousing is highly systematized to ensure proper handling and to avoid haphazardness.

## **□ Modernization & Upgrades of Old Elevator Units.**

With many old buildings around the UAE, Al Sharif Elevators is your best choice to upgrade and modernize your elevators, with cost effective, reliable and best quality parts we can upgrade your units and keep it smoothly operational.

# PROJECTS LIST

CLIENT	CONSULTANTS	CONTRACTORS	STOPS	NO. OF UNITS	TYPE OF BUILDING	LOCATION
Mr. Saeed Mohd Saif Bin Shafar	Abdul Rahim Architectural	Bin Shafar Contracting	14	2	Comm/Res.	Al Barsha
M/s ARJ Properties	Al Fahidi Engg . Consultants	Bin Shafar Contracting	10	2	Comm/Res	Silicon Oasis
Mr. Saeed Mohd Saif Bin Shafar	Al Shurooq Engg. Consult	Bin Shafar Contracting	15	2	Comm/Res	1 Nahda- Dub
Mr. Humaid Al Shamsi	Rokn Engg. Consult.	M.S. Loota Contg.	4	1	Residential	Dubai
Dr. Ahmed Saad Al Sharif	Cassia Engg.	Arkan Contracting	5	2	Residential	Dubai
Mr. Mohd Saleh Al Naqbi Al Zarouni	F.A. Baker Consultant	Fast Track Contracting	7	2	Comm/Res	Dubai
Mr. Ismail Mohammed Al Niser	Engr. Adnan Saffarini	Al Ahmadi Contracting	2	1	Private villa	Dubai
Mr. Essa Saleh Al Jeziri	A & Z Architectural Engg.	City Sky Contg. Co	2	1	Private villa	Dubai
Mr. Saeed Abdulla Saeed Majid Al Na	Al Salam Engg. Consultants	Al Gad Contracting	4	1	Residential	Ajman
Mr. Fahad Al Saadi	Extrem Line Engg. Consult	Nabeel Ahli Contg.	3	1	Private villa	Dubai
Mr. Abdulla Qassim	Monarch Engg. Consultants	Bin Ghanim Contracting	4	1	Residential	Dubai
M/s Fire House Restaurant	Al Bina Project Management	Summer Breeze	2	1	Resturant	Dubai
Mr. Ali Buti Bin Bulaila	Future Design Engg Consult	M.S. Loota Contg.	4	1	Residential	Dubai
Mr. Mohd Abdul Rahman Shafie Al M	Apex International Engg	Royal City Contracting	3	1	Private villa	Jumeirah
H.H. Sheikh Mohd Ahmed Sultan Al Q	Design Engg. Consultants	Ajwaa Building Contg.	5	1	Residential	Sharjah
Mr. Farooq Mohd Amin	Al Majal Engg. Consult	Sonobola Contracting	2	1	Private villa	Dubai
Mr. Abdulla Saad Al Sharif	Al Khozma Engg	Golden Field Contg	5	1	Residential	Duabi
Mr. Mohammed Saad Al Sharif	Al Majal Engg. Consult	Golden Field Contg	2	1	Private villa	Nad Al Hamar
Mr. Abdul Hameed Askerpoor	Al Majal Engg. Consult	Sonobola Contracting	2	1	Private villa	Al Warqa'a
Mr. Humaid Al Shamsi	Mohd & Sultan lootah Contg. C	Al Handasa Consulting Engg	4	1	Residential	Hor Al Anz
Naturella LLC	Renovated Project		2	1	Warehouse	RAK
Mr. Adnan Husain Al Hashmi	Renovated Villa		2	1	private villa	Mirdif - DXB
Mr. Mohammed Ali Karam		Daman contracting	3	1	Private villa	Mezhar - DXB
Mr. Mohammed Ibrahim Murad	Scale Engg. Consult.	Al Banna Conwood	3	1	Private villa	Khawaneej
Mr. Jafer Salem Saeed Al Jabri	Al Salam Engg. Consultants	Al Faraj General Contg	4	1	Residential	Nuaimia - Ajm
Mr. Jaber Bin Shafia		HI Build Construction	2	1	Private villa	Nad Al Sheba
Madam Sheikha Buleilah	Renovated Villa		2	1	Private villa	Mezhar - DXB
Ms. Qadriya Abdulla & Mr. Jafer Sale	Al Salam Engg. Consultants	Al Faraj General Contg	3	1	Residential	a, Moweihat -
Mr. Sayed Humaid Al Taher		Bin Ghanim Contracting	3	1	Private villa	Khawaneej
Mr. Mansoor Mubarak Hamad Bin Shafia Alamri		HI Build Construction	2	1	Private villa	Nad Al Sheba
Heirs of Ahmed Dhaen Al Qemzi	Renovated Project		3	1	Residential	Naif
Mr. Ahmad Nasser Saleh Lootah	Al Ajmi Engineering Consultan	Arifco Building Contracting	4	1	Private villa	Muhaisanah 1
Madam Shamma		EGY Build Construction	3	1	Private villa	Nad Al Sheba
Mr. Ahmed Ali Buti Bin Belailah AL Me	Align Engineering Consultants	Mohd & Sultan Lootah Contg	4	1	Residential	1 Bada - Duba
Mr. Omar Abdul Rahman Salem	Al Salam Engg. Consultants	Al Faraj General Contg	4	1	Residential	Moweihat - Ajm
Ms. Qadriya Abdulla & Mr. Jafer Sale	Al Salam Engg. Consultants	Al Faraj General Contg	4	2	Residential	Moweihat - Ajm

# PROJECTS LIST

CLIENT	CONSULTANTS	CONTRACTORS	STOPS	NO. OF UNITS	TYPE OF BUILDING	LOCATION
Ms. Aisha Abdulla Ahmed Lootah	amesh & Associates Architect	Mohd & Sultan Lootah Contg	4	1	Residential	Abuhail - Dub
Mr. Ahmad Abdulla Mohd Al Zarooni	NA Arch. Engg. Consultancy		2	1	Villa	Mizhar - Dxb
Mr. Abdulla Saad Al Sharif	Al Majal Engg. Consult	Development Contracting	4	1	Residential	Muteena - Dxb
Ms. Doaa Mohd , Mr. Abdulla & Mr. R	Al Salam Engg. Consultants	Al Faraj General Contg	3	1	Residential	Nuaimia - Ajm
Sheikha Fatima Bint Ahmed Bin Mijrim	Abdul Rahim Architectural	Mohd & Sultan Lootah Contg	4	2	Villa	Nad Al Sheba
Dr. Abdulla Hussain Ali Mahmood	Qantil Engg. Consult		2	1	Villa	Mezhar - DXB
Mr. Jafar Salem Saeed Al Jabri	Al Salam Engg. Consultants	Al Faraj General Contg	5	1	Residential	Nuaimia - Ajm
M/s. Crave Culture Resturant	The Architect Design Bureau	Deyari Building Maintenace	2	1	Resturant	Jumeirah
Mr. Waleed Khalid Ahmed Al Bannai	Align Engineering Consultants	Mohd & Sultan Lootah Contg	4	1	Residential	Al Bada - Dxb
Mrs. Moaza Rashed Obaid Al Matroos	Al Sara Engg. Consultant	Karan Contracting	3	1	Residential	Nuaimia - Ajm
Ms. Mariyam Salim Hamad Al Suwaid	X- Arch. & Design consultant	City Sky Contg. Co	3	1	Villa	Muhaisanah
Heirs of Ali Hassan Redha	Team 90 Archi&Engg. Const.	Mohd & Sultan Lootah Contg	4	1	Comm.	Hor Al Anz
Mr. Khalid Al Madi	Point Of Design	Civil Man Contg.	4	1	Private villa	Dubai
Mr. Ahmed Ramadan Juma(ARJ)	Arch Dome	Modern Executive System .	7	2	mm/Residen	Dubai
Mr. Ahmed Ramadan Juma(ARJ)	Al Fahidi	Modern Executive System	8	3	mm/Residen	Dubai
Mr. Sultan Khalifa Al Habtoor	Jain & partnors	Sun Engg. & Contg Co.	2	2	mm/Residen	Sharjah
Mr. Ahmed Obaid Bin Ghobash	Engr. Adnan Saffarini	Nashwan Gen. Contg.	6	1	mm/Residen	Dubai
Mr. Ahmed Khalifa Bin Thani	Future Design	Al Bonyan Contracting	5	1	Residential	Dubai
Mr. Thamer Yacoub Al Serkal		United Coast Contg	5	1	Residential	Dubai
Mr. Abdul Rahman Al Khaja	Al Hashmi Engg.		2	1	Private villa	Dubai
Ms. Amina Al Shibani	Orion Engg. Consultants	Bin Dasmal	5	1	Residential	Dubai
Dr. Murad Abdulla	Arabesque Engg.	Al Tawash Contg	5	1	Residential	Dubai
Mr. Khalifa Bin Ajeel	Arabesque Engg.	Al Tawash Contg	5	1	Residential	Dubai
Mr. Tamer Yakoub Al Serkal	Technical Engineering	Al Waha Contg.	5	1	Residential	Dubai
M/S Jasimco Builders	Dimesions Engg.	Jasimco Builders	5	1	Residential	Dubai
Mr. Abdulla Saad Al Sharif	Grace Consultants		8	2	Residential	Sharjah
Mr. Ahmed Khalifa Thani	Future Design	Al Bonyan Contracting	5	1	Residential	Dubai
Dubai Electricity & Water Authority	Mitsubishi Corp.	Consolidated Contracting Co	4	2	commercial	Jebal Ali
National Fire Fighting Mfg. Co.	Orion Engg. Consultants		3	1	commercial	Jebal Ali
Mr. Jassim Mohd Noor		Bin Dasmal Contg	2	1	Private villa	Dubai
Mr. Abdulla Mohd. Abdul Aziz		Al Zarouni Contg	2	1	Private villa	Dubai
Mr. Ali Marzouki		Bin Ahmed Contg.	4	1	Residential	Sharjah
Mr. Mohd. A. Al Mari	Circle Consult		4	2	Residential	Dubai
Mr. Abdulla Suleiman Bin Abdulla	Arabesque Engg.		5	1	Residential	Dubai
Mr. Suleiman Abdul Wahab	New Arch		5	1	Residential	Dubai

# PROJECTS LIST

CLIENT	CONSULTANTS	CONTRACTORS	STOPS	NO. OF UNITS	TYPE OF BUILDING	LOCATION
Mr. Hassan Al Ameer		Luzan Contracting	5	1	Residential	Dubai
Mr. Abdul Rahim Hussain Gargash	Art Consult.		3	2	Residential	Dubai
Mr. Abdulla Ali Gargash	Art Consult.		5	1	Residential	Dubai
Mr. Abdulla Obaid Rashid Bin Auqad	Ziki Homs		5	1	Residential	Dubai
Ms Ausha Rashid Al Abbar		Ahmed Bin Dasmal	5	1	Residential	Dubai
Shaikha Yousuf		Ahmed Bin Dasmal	5	1	Residential	Dubai
Mr. Rashid Bin Shabib		Bin Shabib Contg	5	1	Residential	Dubai
Shaikha Al Saud		Al Saud Contg.	3	1	Private villa	Sharjah
Mr. Ahmed Amin	Al Majassm Consult	Al Tatwir Contg.	4	1	Residential	Dubai
Mr. Humaid Al Shamsi	Rokn Engg. Consult.	Al Tatwir Contg.	4	1	Residential	Dubai
Mr. Rashid Bin Shabib	Style Consult	Bin Shabib Contg	2	1	Private villa	Dubai
Mr. Munther Bin Thani	Future Design	Al Bonyan Contracting	5	1	Residential	Dubai
Al Hamd Contracting.		Al Hamd Contg	4	1	Residential	Dubai
Mr. Mohammed Bin Fahad		Ummsuqim Contg.	2	1	Private villa	Dubai
Bin Dasmal		Ahmed Bin Dasmal	5	1	Residential	Dubai
Mrs. Maryam Al Serkal		Al Sham & Emirates	8	2	Residential	Sharjah
Mr. Mohd Bin Salem	New Arch	Bin Bakhit Contg.	4	1	Residential	Dubai
Mr. Dahman	Belyoha Engg. Consult	Dahman & Co.	2	1	Private villa	Dubai
Mr. Abdulla Bilgaizi		Saeed Bilgaizi Contg.	5	1	Residential	Dubai
Rashid Gen. Contg,	New Arch	Rashid Gen. Contg.	4	2	Residential	Dubai
Yousuf Abdul Lathif AL Serkal		United Coast Cotg.	8	2	Residential	Sharjah
Mr.Hassan Al Daboos	New Arch	Gulf Pearl Contg.	4	1	Residential	Dubai
Mr.Abdul Rahman Al Rostamani	Al Dana		5	1	Residential	Dubai
Mr. Ahmed Ali Bulaila	Al Majassm Consult		5	1	Residential	Dubai
Mr. Hussain Hukal	Arabesque Engg.	Ahmed Bindasmal Contg	5	1	Residential	Dubai
Captain Stores			5	1	Residential	Dubai
Ms. Aysha Obaid Al Tajr		Saeed Bilgaizi Contg.	5	1	Residential	Dubai
Mr. Abdulla Bilgaizi		Saeed Bilgaizi Contg.	6	1	Residential	Dubai
Mr. Majid Al Sarri	Ajyad Engg. Consult	Investement Group	6	1	Residential	Sharjah
Mr. Juma Mohd Bin Lahej Al Hajiri		Golden Wing Contg.	2	1	Private villa	Dubai
Mr. Mohammed Sharaf	Grace Consultants	Top General Contg.	6	1	Residential	Sharjah
Mr. Ali Hamed Zaal	Al Nakhil Engg. Consult.		4	1	Residential	Sharjah
Mr. Ahmed Al Ashram		Ahmed Al Ashram Contg.	4	1	Residential	Dubai
Mr. Mohd Bin Fahad		Ummsuqim Contg.	5	1	Residential	Dubai
Col. Mohd Saif Bin Bakhit		Al Bakhit Gen. Contg.	4	1	Residential	Dubai



# PROJECTS LIST

CLIENT	CONSULTANTS	CONTRACTORS	STOPS	NO. OF UNITS	TYPE OF BUILDING	LOCATION
Alva Facilities Management		Dumbwaiter	2	1	commercial	Dubai
Mr. Abdulla Bilgaizi		Saeed Bilgaizi Contg.	2	1	commercial	Dubai
Mr.Musabeh Darwish Belqaizi	Ziki Homs	OST Contg	6	1	Residential	Dubai
East Tower			7	1	Residential	Export
Mr.Ganim Ahmed Bin Zaal	Orion Engg. Consult		2	1	Private villa	Dubai
Mr.Khalifa Al Mezroei		Private Villa	2	1	Private villa	Dubai
United Maintenance		Renovated Project	2	1	Private villa	Fujairah
Al Baddad Tents		Hydraulic Platforms	2	2	commercial	Sharjah
Mr. Khalaf Rashid Al Naily		Renovated Project	4	1	Residential	Al-Ain
Mr. Abdul Qader Qasim Abdulla	Fawaz Oraby Engg. Consult	Zakir Contracting	7	1	Residential	Dubai
Mr. Humaid Al Shamsi	Al Ajmi Consult.	Class Constrn.	2	1	Private villa	Dubai
Mr. Mohammed	Al Hamara Engg.	Al Basam Bldg. Contg.	4	1	commercial	Sharjah
Mr. Bulaila	Future Designe Consult	S.S. Lootah Contg	2	1	Private villa	Dubai
Mr. Mohammed Bin Ali	Anfal Engg. Consultants	Daitona Contracting	4	1	Residential	Dubai
Mr. Hussam Al Saeed	Scale Consultants	Golden Wing Contg.	2	1	Private villa	Dubai
Abbas Al Mohsin		Personal Villa	3	1	Private villa	Dubai
Al Tahoona Restaurant & Café		Dumbwaiter	2	1	commercial	Dubai
Mashreq Bank	KEV Interiors & Consultants		2	1	commercial	Dubai
Mr. Abdulla Hassan Bel Ghuzooz	Al Shandagha Consult	Al Badr Contg.	2	1	Private villa	Dubai
Mr. Juma Mahkoom Al Aswad	Team 90 Engg.	Wings Contg.	2	1	Private villa	Dubai
Mr. Jamal Al Midfa	Civic Design Consult & Eng	Ginco Contg.	3	1	Private villa	Dubai
Mr. Mohd Hussain Abbas	Memar Engg.	Dubai Star Construction	2	1	Private villa	Dubai
Mr. Rashid Al Rashid	Al Farren & Partners	ACT- Contg.	2	1	Private villa	Dubai
M/s Al Hawai Gen Trdg		Renovated Project	4	2	Residential	Dubai
Mr. Marwan Al Nadir Abnaa	Islamic Architect	Marriot Contg	2	1	Private villa	Dubai
Mr. Muhsin Aqil Mohd		Personal Villa	2	1	Private villa	Dubai
Mr. Ali Ali Abdul Ghaffar	Access Engg.	Al Arif Contg.	5	1	Residential	Dubai
Mr. Abdul rahim Hussain Gargash	Art Consusultants.	Zabeel Contg.	6	1	Residential	Dubai
Mr. Musabeh Darwish Belgaizi	Ziki Homs	Yousuf & Aman Contg	5	1	Residential	Dubai
Mr. Ahmed Abdul Karim Al Zarouni		Private project	5	1	Private villa	Dubai
Mr. Zainul Abdeen A.R. Al Khaja		Al Khaja Real Estate	6	4	Residential	Dubai
Mr. Humaid Abdul Qader Al Banna	Al Turath Eng. Consult.	Al Naser Eng. & Contg.	5	1	Residential	Sharjah
Mr. Hameed Abdul Qader Al Banna	Al Hussain & Associates	Al Naser Eng. & Contg.	4	1	Residential	Sharjah
M/s Gulf & Safa Dairies Co. L.L.C.		Private project	2	1	commercial	Dubai
Mr. Moh'd Ahmed Yousuf Al Hamadi	Al Ajmi Consult.	Al Badr Contg.	5	1	Residential	Dubai

# PROJECTS LIST

CLIENT	CONSULTANTS	CONTRACTORS	STOPS	NO. OF UNITS	TYPE OF BUILDING	LOCATION
Al Qantara		Al Qantara Gen. Contg.	8	1	Residential	Ajman
Federal Electricity & Water Authority		Eassa Engineering & marine	3	1	commercial	Ajman
Mr. Khalifa Al Shamsi	Art Consusultants.	Al Mersal Contg	2	1	Private villa	Dubai
Mr. Khalifa Saeed Meshawat Al Mari			4	1	Residential	Dubai
Mr. Mohd Khalifa Meshawat Al Mari	Space consult.	Al Khattal Contg	5	2	Residential	Dubai
Sh. Mohd Syultan Saqr Al Qasimi		Tiger Contg.	8	1	Residential	Sharjah
Mr. Abdulla Harib Bin Hareb		Golden wing contg.	2	1	Private villa	Dubai
Mr. Faraj Fadhel Ahmed Al Mazroei		Al Mazroei Contg.	5	1	Residential	Dubai
Mr. Jamal Mohamed Al Sharif			2	1	Private villa	Dubai
Mr. Mohd Ahmed Noor	Al Liwan consl.	Al Alamain Cont	4	1	Residential	Sharjah
Mr. Irahim Jangan	Private project		3	1	Residential	Dubai
Mr. Faraj Fadhel Ahmed Al Mazroei		Al Mazroei Contg.	5	1	Residential	Dubai
Mr. Abdulla Saad Al Sharif	Al Khozma Engg. Consult	Golden Wing Contg.	2	1	Private villa	Dubai
Mr. Mohammed Saad Al Sharif	Al Khozma Engg. Consult	Al Aqroobi Contg.	5	1	Residential	Dubai

# PROJECTS LIST

## Major Third Party Elevator Brands Under Our Maintenance

Srl.	Client/ Building References	No of Lifts	Elevator Make	No of Stops
1	Al Habtoor Towers - Sharjah	13	Mitsubishi	21
2	Future Towers - Sharjah	3	Mitsubishi	22
3	General Authority for Youth & Sports welfare	3	Mitsubishi, Hitachi, Otis	2
4	Awqaf & Minors Affairs foundation	3	Ultra, Cenia	5
5	Rain Tree Hotels Deira	15	Mitsubishi	15
6	Rain Tree Hotels -Rolla Bur Dubai	4	Sigma	11
7	Country Club Hotel	3	Mitsubishi	7
8	Al Bhakit Properties - UAQ	14	Mitsubishi, IGV, Diao	11
9	Al Bhakit Properties - Dubai	11	Mitsubishi	9
10	Aspin Towers - Shk Zayed Road	3	Mitsubishi	20
11	Al Daghaya Towers - Al Nahda	5	Mitsubishi	36
12	ARJ Properties - Dubai Silicon Oasis	2	Nippon	10
13	Icon Hotel Apartment - Dubai	3	Mitsubishi	9
14	Fortune Grand Hotel Apartments - Bur Dubai	4	Mitsubishi	12
15	Hyde Park Hotel - Bur Dubai	8	Dong Yang	2
16	Fortune Pearl Hotel	3	Toshiba	6
17	First Gulf Properties	2	LG	8
18	Liwa Plaza Hotel Apartments	2	Mitsubishi	8
19	Italian Home Real Estate	2	Pacific	8
20	Hussainy Investment - Dubai Marina	2	Ultra	10
21	Hussainy Investment - Dubai Marina	2	Ultra - Car Lifts	3
22	Babylon Towers - Ajman	2	Sigma	13
23	Sultan Bin Khalifa Al Habtoor - Sharjah	2	Fuji Sunrise	13
24	United Coast Contracting - Sharjah	4	Pacific	8
25	Index Real Estate	2	Ultra	8
26	Al Dagaya Real Estate	2	Fuji	11
27	Mohammed Noor talib	2	LG	10
28	Mohammed Noor talib	7	Mitsubishi, Otis, Sigma	6
29	City Tower Estate - Sharjah	10	LG-Sigma, Mitsubishi	14
30	Sunrise Real Estate - Al Nahda	2	Mitsubishi	14
31	Al Meeza Real Estate - Bur Dubai	2	Otis	9
32	MPM / Burooj Properties	4	LG, Parvia, JO Lifts	5
33	Danub real Estate - Sharjah	2	Ultra	5
34	Ali Al Shawab Real Estate	6	Aljo, Kone, Ultra	5
35	Seven State Real Estate Bldgs	15	Cenia, Semag, MP	6
36	Standard Real Estate	6	Orona, Cenia, JO lifts	6
37	Central Mall -Naif	4	Mitsubishi - Escalator	2
38	Thas'heel Bldg. - Sharjah	2	Mitsubishi - Escalator	2
39	Al Masakn Tower Real Estate Bldgs.	4	Otis, Hyundai, Ultra	6
40	Sajaya Facilities Management	1	Cenia	4
41	Deyaar	1	Ultra	5
42	Al Huwaidi Real Estate	4	Sigma	8
43	Al Huwaidi Real Estate	2	IGV	9

# SAMPLES & DESIGNS





### Deep Car

CEILING: T108  
CAR WALL: Painted Steel Panel (RAL7035)  
CAR DOOR: Painted Steel Panel (RAL7035)  
FLOOR: PVC



### JC-003 (Deep Car / Wide Car, above 60kg)

CEILING: Mirror ST/ST, LED 9W  
CAR SIDE & REAR WALL: Stainless Steel ST/ST + Mirror ST/ST  
CAR FRONT WALL: Mirror ST/ST  
CAR DOOR: Mirror ST/ST  
HANDRAIL: Mirror ST/ST, Round, 3x10mm  
FLOOR: PVC (PVC)  
CORPIDE: One full height COP, Mirror ST/ST, Blue elegant display



### Wide Car

CEILING: T108  
CAR WALL: Painted Steel Panel (RAL7035)  
CAR DOOR: Painted Steel Panel (RAL7035)  
FLOOR: PVC



### Elegant Series

#### JC-002 (Deep Car / Wide Car, above 60kg)

CEILING: Dark Titanium Stainless ST/ST, Mirror display board  
CAR SIDE & REAR WALL: Carbon Mirror ST/ST  
+ Dark Titanium Stainless ST/ST  
CAR FRONT WALL: Mirror ST/ST  
CAR DOOR: Mirror ST/ST  
HANDRAIL: Mirror ST/ST, Round, 3x10mm  
FLOOR: PVC (PVC)  
CORPIDE: One full height COP, Mirror ST/ST, Blue elegant display  
NOTE:  
The product board in ceiling will be drilled into 8 pieces by a double center  
with 24mm 22° x 16mm.



### Optional car

#### Classical Series

##### JR-001 (Wide Car)

CEILING: SC101  
(perforated in acrylic board, direction ventilation)  
CAR WALL: Stainless Steel Panel  
CAR DOOR: Stainless Steel Panel  
FLOOR: PVC



#### JR-003 (Deep Car / Wide Car, above 60kg)

CEILING: Stainless Steel Mirror ST/ST, Mirror display board  
CAR SIDE & REAR WALL: Golden Titanium Stainless + Stainless ST/ST  
CAR FRONT WALL: Stainless Titanium Stainless ST/ST  
CAR DOOR: Stainless Titanium Stainless ST/ST  
HANDRAIL: Golden Titanium Stainless ST/ST, Round, 3x10mm  
FLOOR: Marble  
CORPIDE: Full height, Golden Titanium Stainless ST/ST, TFT display



#### JR-004 (Deep Car)

CEILING: SC101  
(perforated in acrylic board, direction ventilation)  
CAR WALL: Stainless Steel Panel  
CAR DOOR: Stainless Steel Panel  
FLOOR: PVC



### Deluxe Series

#### JR-001 (Deep Car / Wide Car, above 60kg)

CEILING: Darken Mirror ST/ST, LED 9W  
CAR SIDE & REAR WALL: Mirror ST/ST, Stainless surface  
CAR FRONT WALL: Mirror ST/ST  
CAR DOOR: Mirror ST/ST  
HANDRAIL: Mirror  
FLOOR: Marble  
CORPIDE: Full height, Mirror ST/ST, TFT display





## Observation Lift



**HC-011 Square**

UPPER & LOWER COVER: Painted Steel  
CEILING: Mirror ST/ST, Acrylic board  
CAR WALL: Mirror ST/ST, Laminated Glass  
HANDRAIL: Hairline ST/ST  
FLOOR: PVC (Optional: Marble)



**HC-007 Semi-Circle**

UPPER & LOWER COVER: Painted Steel, Lighting  
CEILING: Painted Steel, Acrylic board  
CAR WALL: Hairline ST/ST, Laminated Glass  
HANDRAIL: Hairline ST/ST  
FLOOR: PVC (Optional: Marble)



**HC-012 Hexagon**

UPPER & LOWER COVER: Painted Steel, Lighting  
CEILING: Mirror ST/ST, Acrylic board  
CAR WALL: Mirror + Etched ST/ST, Laminated Glass  
HANDRAIL: Hairline ST/ST  
FLOOR: PVC (Optional: Marble)



**HC-010 Semi-Circle**

UPPER & LOWER COVER: Painted Steel,  
Quarter-Circular Acrylic Board, Lighting  
CEILING: Painted Steel, Acrylic board  
CAR WALL: Hairline ST/ST, Laminated Glass  
HANDRAIL: Hairline ST/ST  
FLOOR: PVC (Optional: Marble)



U-CR025



U-CR026



U-CR027



U-CR052



U-CR053



U-CR054

U-CR052

Ceiling: powdered steel plate, acrylic  
Car wall: crown gold baking varnish board + Ti-gold mirror finished etched stainless steel + mirror finished stainless steel  
Flooring: PVC

U-CR053

Ceiling: powdered steel plate, acrylic  
Car wall: Lily baking varnish board + Ti-gold mirror finished etched stainless steel + mirror finished stainless steel  
Flooring: PVC

U-CR054

Ceiling: powdered steel plate, acrylic  
Car wall: dark green baking varnish board + pearl-gold baking varnish board + Ti-gold mirror finished etched stainless steel + mirror finished stainless steel  
Flooring: PVC



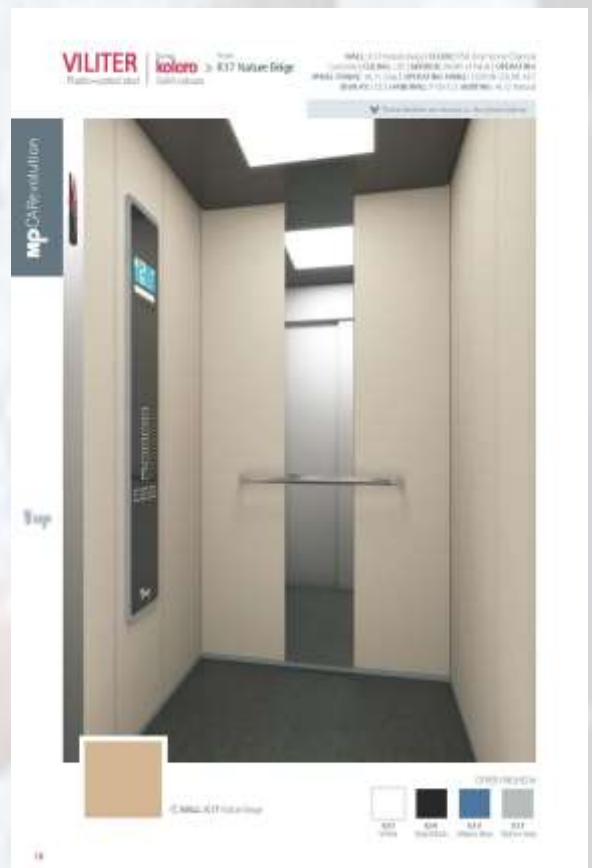

[illegible][illegible][illegible][illegible]









**AMBIENTUM**

1000 JL 3/ 1000

1000 JL 3/ 1000

1000 JL 3/ 1000

1000 JL 3/ 1000

1000 JL 3/ 1000

**mpCafevolution**

**mpCafevolution**

**mpCafevolution**

**CHALL 100**

**CHALL 100**

**CHALL 100**

**AMBIENTUM**

1000 JL 3/ 1000

1000 JL 3/ 1000

1000 JL 3/ 1000

1000 JL 3/ 1000

1000 JL 3/ 1000

**mpCafevolution**

**mpCafevolution**

**mpCafevolution**

**CHALL 100**

**CHALL 100**

**CHALL 100**

**AMBIENTUM**

1000 JL 3/ 1000

1000 JL 3/ 1000

1000 JL 3/ 1000

1000 JL 3/ 1000

1000 JL 3/ 1000

**mpCafevolution**

**mpCafevolution**

**mpCafevolution**

**CHALL 100**

**CHALL 100**

**CHALL 100**

**SUPRAMAX**

1000 JL 3/ 1000

1000 JL 3/ 1000

1000 JL 3/ 1000

1000 JL 3/ 1000

1000 JL 3/ 1000

**mpCafevolution**

**mpCafevolution**

**mpCafevolution**

**CHALL 100**

**CHALL 100**

**CHALL 100**

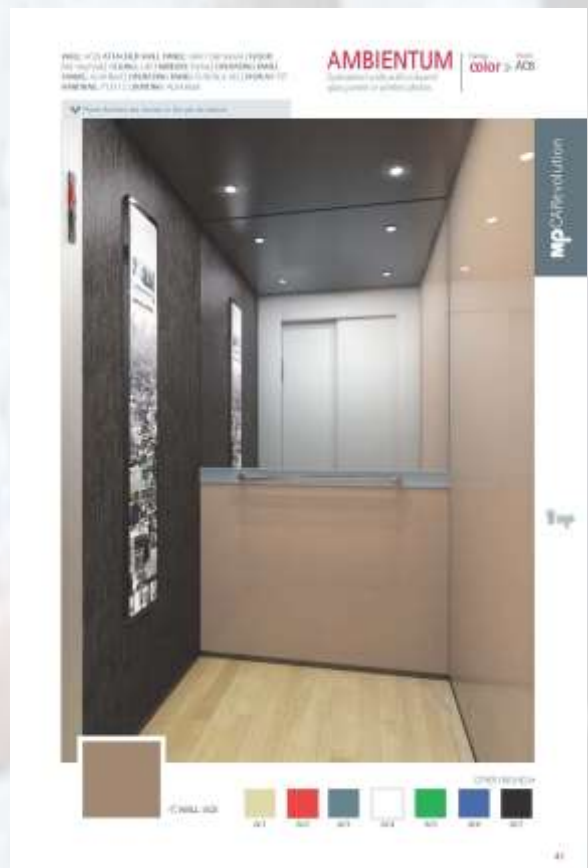





### VC001

**Ceiling:**  
Mirror ST.ST + LED (without false ceiling)  
**Car Wall:**  
Hairline ST.ST + Observational glass  
**Front Return:**  
Hairline ST.ST  
**Floor:**  
Mable



### VC002

**Ceiling:**  
Mirror ST.ST + Painted steel + Acrylic board  
**Car Wall:**  
Colorful decorative steel + Painted steel  
**Handrail:**  
Round, Stainless steel  
**Front Return:**  
Hairline stainless steel  
**Floor:**  
Mable



### VC003

**Ceiling:**  
Painted steel + Acrylic board  
**Car Wall:**  
Colorful decorative steel  
**Front Return:**  
Hairline ST.ST  
**Handrail:**  
Round, ST.ST  
**Floor:**  
PVC



### VC004

**Ceiling:**  
Hairline ST.ST + Acrylic board + Lamb  
**Car Wall:**  
Wood-like surface + Mirror ST.ST  
**Front Return:**  
Hairline ST.ST  
**Handrail:**  
Round, ST.ST (or ST.ST + Wood)  
**Floor:**  
Mable



### VC005

**Ceiling:**  
Mirror stainless steel + Acrylic board  
**Car Wall:**  
Wood + Mirror ST.ST + Full height COP  
**Front Return:**  
Hairline stainless steel  
**Handrail:**  
Round, ST.ST (or ST.ST + Wood)  
**Floor:**  
Mable



### VC006

**Ceiling:**  
Mirror ST.ST + Ceiling mounted lamb  
**Car Wall:**  
Hairline + Etched Mirror ST.ST  
**Front Return:**  
Hairline stainless steel  
**Floor:**  
Mable





### VC007

**Ceiling:**  
Golden mirror st.st., Golden etched st.st.,  
LED lighting  
**Car wall:**  
Mirror st.st., Glass mirror,  
Golden etched mirror st.st.  
**Handrail:**  
Golden st.st.  
**Skirting:**  
Golden mirror st.st.  
**Floor:**  
Marble



### VC008

**Ceiling:**  
Champagne golden st.st. frame,  
Champagne golden mirror st.st.  
**Car wall:**  
Champagne golden st.st., Glass mirror,  
Champagne golden mirror st.st.  
**Front Return:**  
Champagne golden st.st.  
**Handrail:**  
Golden st.st. and wood combination  
**Skirting:**  
Golden st.st.  
**Floor:**  
Marble



### VB101

**Ceiling:**  
Mirror ST.ST + LED (without false ceiling)  
**Car Wall:**  
Mirror Stainless steel + Painted steel  
**Front Return:**  
Painted steel  
**Floor:**  
Reinforced PVC



### VB102

**Ceiling:**  
Mirror ST.ST + Acrylic board  
**Car Wall:**  
Mirror Stainless steel + Painted steel  
**Front Return:**  
Painted steel  
**Floor:**  
Reinforced PVC

## Car Wall Materials

### Standard (painted steel)



RAL 9003



RAL 5005



RAL 5012



RAL 6019



RAL 1007

### Optional



HS-001  
Hairline ST/ST



HS-002  
Mirror ST/ST



ES-001  
Etched ST/ST



ES-002  
Etched ST/ST



ES-003  
Etched ST/ST



ES-004  
Etched ST/ST



ES-005  
Etched ST/ST



الشریف للمصاعد (ش. ذ. م. م)

Al Sharif Elevators (L.L.C.)





الشريف للمصاعد (ش. ذ. م. م.)

Al Sharif Elevators (L.L.C.)



الشريف للمصاعد (ش. ذ. م. م.)

Al Sharif Elevators (L.L.C.)



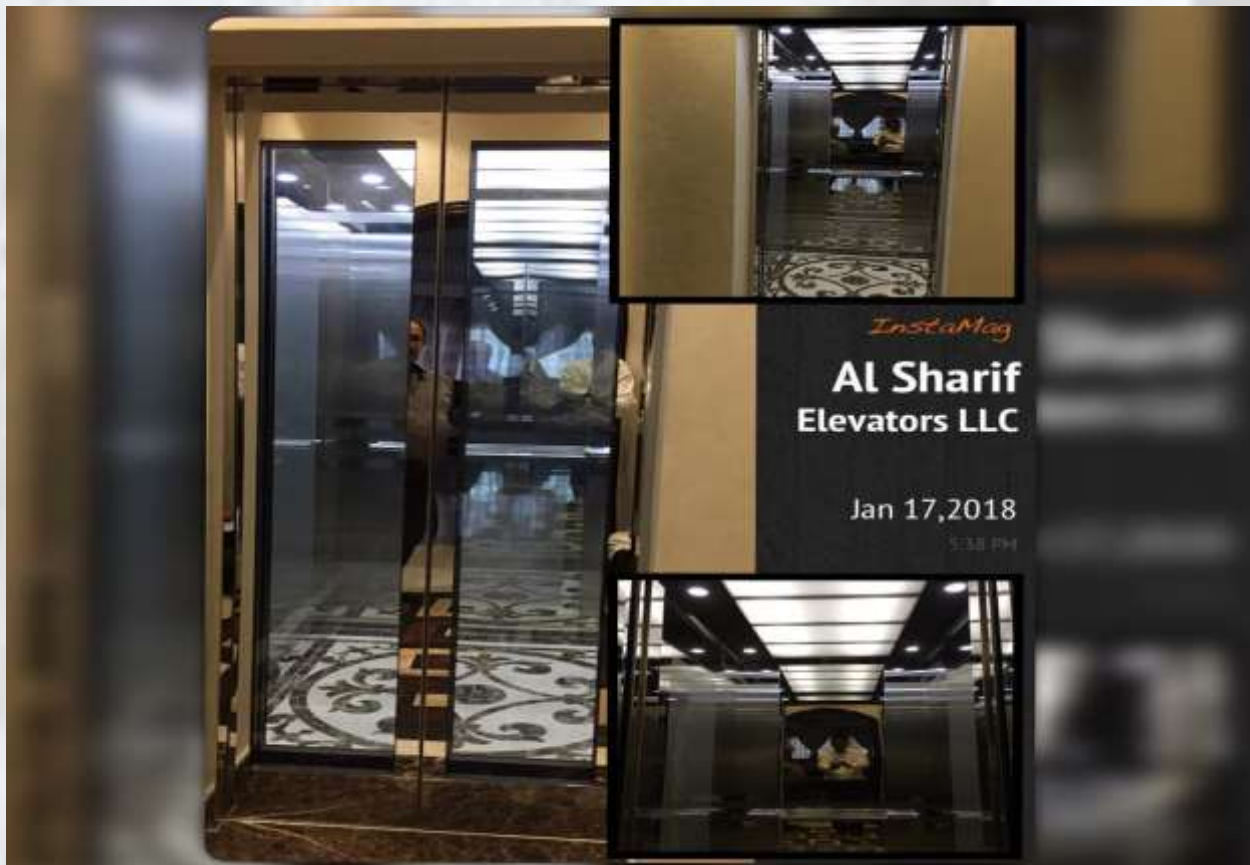

الشریف للمصاعد (ش. ذ. م. م.)

Al Sharif Elevators (L.L.C.)



الشريف للمصاعد (ش. ذ. م. م.)

Al Sharif Elevators (L.L.C.)





الشریف للمصاعد (ش. ذ. م. م)

Al Sharif Elevators (L.L.C.)



Al Sharif Elevators



الشریف للمصاعد (ش. ذ. م. م.)

Al Sharif Elevators (L.L.C.)





الشریف للمصاعد (ش. ذ. م. م.)

Al Sharif Elevators (L.L.C.)

# DOCUMENTS



## CERTIFICATE

Management system as per  
ISO 9001 : 2008

In accordance with TÜV NORD CERT procedures, it is hereby certified that

**Mac Puar Ascensores S.L.**  
C/ Leonardo da Vinci 15, Isla de la Cartuja  
41092 Sevilla  
Spain

with the location:

Mac Puar Ascensores S.L. C/ Quejío, 59 - 41006 Sevilla

applies a management system in line with the above standard for the following scope

**Installation, final inspection, maintenance and repair of elevators**

Certificate Registration No.: 44100127611

Valid from: 07/07/2015

Valid until: 06/07/2018

Audit Report No.: 150004

Certification Body at TÜV  
NORD CERT GmbH

Madrid, 07/07/2015

This certification was conducted in accordance with the TÜV NORD CERT auditing and certification procedures and is subject to regular surveillance audits.

TÜV NORD CERT GmbH

Langemannstraße 20

45141 Essen

[www.tuv-nord-cert.com](http://www.tuv-nord-cert.com)



الشريف للمصاعد (ش. ذ. م. م)

Al Sharif Elevators (L.L.C.)

---



## TEN®

# DOCUMENTS



## رخصة تجارية Commercial License

رخصة تجارية / License Details			
License No.	231582	رقم الرخصة	
Company Name	AL SHARIF ELEVATORS L.L.C.	اسم الشركة	
Trade Name	AL SHARIF ELEVATORS L.L.C.	الإسم التجاري	
Legal Type	Limited Liability Company (LLC)	الشكل القانوني	
Expiry Date	26/07/2020	تاريخ الانتهاء	
D&B ID-U-N-S # No	534500001	الرقم العالمي	
Register No.	41241	رقم السجل التجاري	
Issue Date	27/07/1999	تاريخ الإصدار	
Main License No.	231582	رقم الرخصة الأم	
DOI No.	27806	مضوية الضريبة	

الأفراد / License Members			
Share / الحصص	Role / المنصب	Nationality / الجنسية	Name / الاسم / رقم الشخص / No.
	Manager / مدير	India / الهند	بانكا كوتلنجال ساليم / PANKAJAVEETIL KOTTLINGAL SALIM / 606091

نشاطات الرخصة التجارية / License Activities	
Lifts & Escalators Operating	تركيب المصاعد والسلالم المتحركة
Automatic Gates & Barriers Trading	تجارة البوابات والحواجز الآلية
Building Metal Products Trading	تجارة المنتجات المعدنية للتشييد
Lifts, Escalators & Spare Parts Trading	تجارة المصاعد والسلالم المتحركة وقطع غيارها

العنوان / Address			
Phone No	971-4-2975522	هاتف	
Fax No	971-4-2975758	فاكس	
Mobile No	971-50-6534488	هاتف متنقل	
P.O. Box	15545	صندوق بريد	
Postal ID	127-1787	رقم المنطقة	
مكتب رقم 201 ملك مركز دبي المالي العالمي (الشاريف أحمد بن راشد آل مكتوم) (ديرة) -			
جور العين			

ملاحظات / Remarks	
تم تغيير القسم التجاري و المسمى نشاط في 13/2/2016	
لا يجوز البدء أو القيام بنشاطات تجارية جديدة أو إشراك البلدية أو أي جهة أخرى، أجن توفير المعايير المطلوبة.	
Not permitted to start or execute any new projects under Dubai Municipality supervision or any other entity until all requirements are met	

Print Date	13/07/2019	37.24	تاريخ الطباعة	Receipt No.	13253790	رقم الإيصاف
------------	------------	-------	---------------	-------------	----------	-------------

يمكنك الآن تجديد رخصتك التجارية من خلال الرسائل القصيرة (إرسال رقم الرخصة إلى 6969 (دو/ إيثايف) للحصول على إذن الدفع. Now you can renew your trade license by sending a text message (SMS). Send your trade license number to 6969 (Du/ Ethaif) to receive payment

رخصة إلكترونية مصادقة ومسجلة بدون توقيع من دائرة التنمية الاقتصادية (إرسال رسالة نصية إلى 6969 (دو/ إيثايف) في الرخصة برعاع. زيارة الموقع [www.dubaidot.gov.ae](http://www.dubaidot.gov.ae) للتحقق من صحة الوثيقة الإلكترونية. To verify the license kindly visit [www.dubaidot.gov.ae](http://www.dubaidot.gov.ae)



# **CONTACT US**

**Address** Office #201 Al Yasmeen Bldg.  
PO. Box 4872 Deira, Dubai – U.A.E.

**Toll Free** 800 – 742 743 (800 SHARIF)

**Telephone** 04 297 5522

**Fax** 04 297 5758

**Email** [info@alsharifelevators.com](mailto:info@alsharifelevators.com)

**Instagram** [www.instagram.com/alsharifelevators/](https://www.instagram.com/alsharifelevators/)

**Web** [www.alsharifelevators.com](http://www.alsharifelevators.com)