

We are excited to be able to gather physically for Sunday School and crèche. For everyone's safety please ensure that you adhere to the following COVID 19 precautions.

01

NO SYMPTOMS

No fever OR any other possible COVID 19 symptoms (in the past 24 hours):

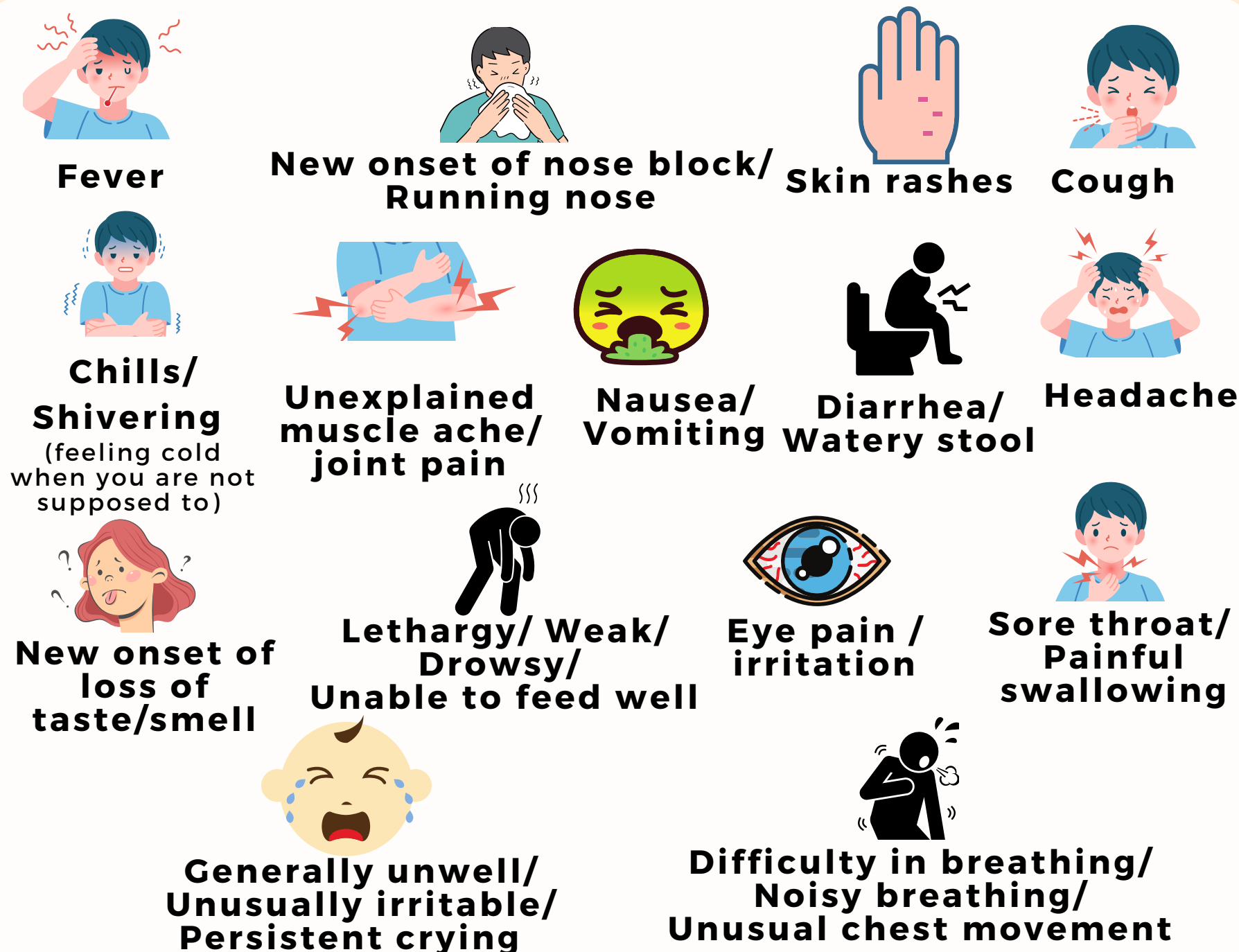

? For any queries, please contact : Dr. Paul: 016-6580313

NO CLOSE CONTACT

Anyone who is a close contact of a COVID 19 person within the **past 5 days**.

Close contacts **with or without symptoms ARE NOT ALLOWED TO ENTER.**

? For any queries, please contact:
Dr. Li Yin: 012-3835404 / Dr. Jasper: 016-2882101

03

VACCINATION STATUS

All adults should be fully vaccinated.

Kids ≥ 5 years old, should be at least partially vaccinated.

- ! Everyone is required to submit a **RTK result and Screening Form 24hours** prior to the event.
- For **crèche kids ≤ 2 years old**, RTK is not compulsory but is encouraged
- ! For **Sunday School kids ≤ 4 year old**, only **ONE** accompanying parent is allowed to sit in if necessary
- ✈ Those with **recent overseas travel** are welcome to join us physically.

PREVENTIVE MEASURES

Remember to practice these preventative measures at all times while at the venue to protect yourself and others.

- ✓ Everyone ≥ 2 years old: proper usage of the following types of mask: (double mask OR KF94/ KN95/N95/ KF99)



N95

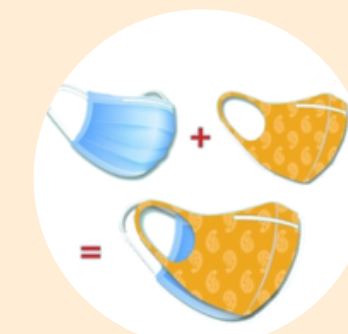

DOUBLE MASK
(3ply mask + cloth mask)

- ✓ Good hand hygiene
- ✓ Social distancing whenever possible
- ✓ Meals allowed.
Please re-mask immediately after eating.