



---

# **PBRS**

# **IN FIGURES**

**Monthly Report  
as of June 2015**

## Business (BN) Registration by Scope June 2015 vs 2014

PBR							
SCOPE	2015			2014			2014-2015 % Change
	New	w\Existing	Total	New	w\Existing	Total	
<b>National</b>	182	675	857	331	175	506	69.4%
<b>Regional</b>	267	644	911	390	138	528	72.5%
<b>City/Municipality</b>	810	1,824	2,634	1,255	466	1,721	53.1%
<b>Barangay</b>	1,250	3,177	4,427	1,852	691	2,543	74.1%
<b>Total</b>	<b>2,509</b>	<b>6,320</b>	<b>8,829</b>	<b>3,828</b>	<b>1,470</b>	<b>5,298</b>	<b>66.6%</b>

### 2015

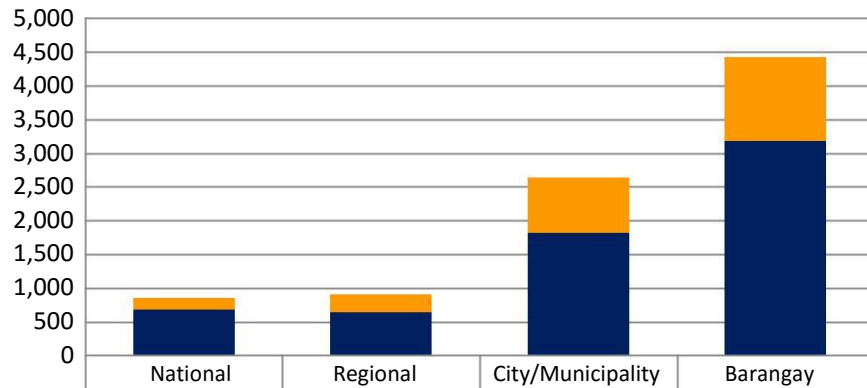

■	New	182	267	810	1,250
■	w\Existing	675	644	1,824	3,177

### 2014

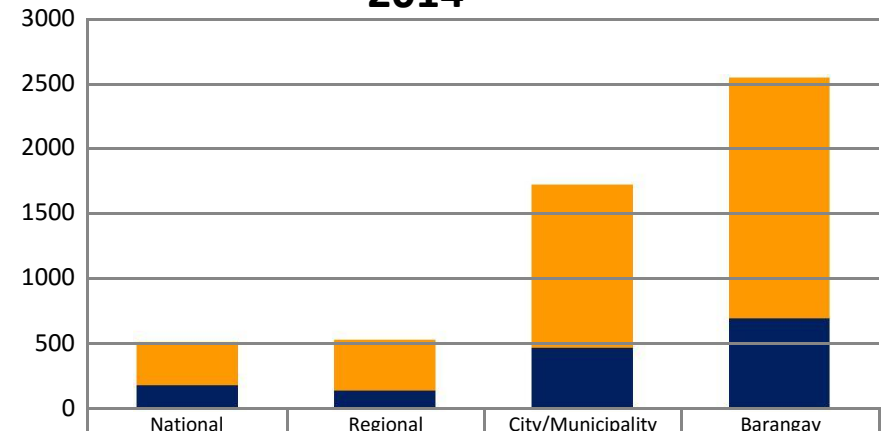

■	New	331	390	1,255	1,852
■	w\Existing	175	138	466	691

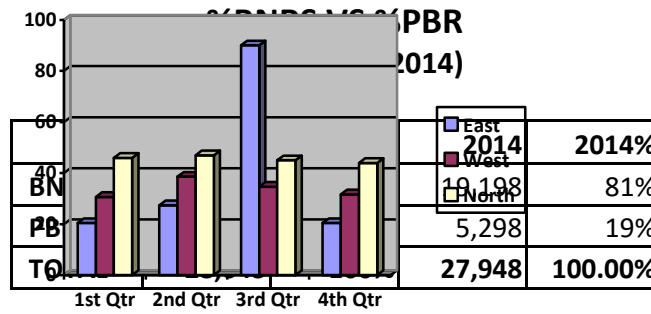
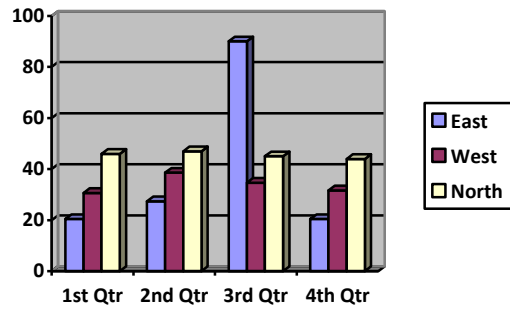

\*%BNRS VS %PBR = PBR new /TOTAL and BN new/TOTAL

\* BN new= New transactions though Web and Tellers

